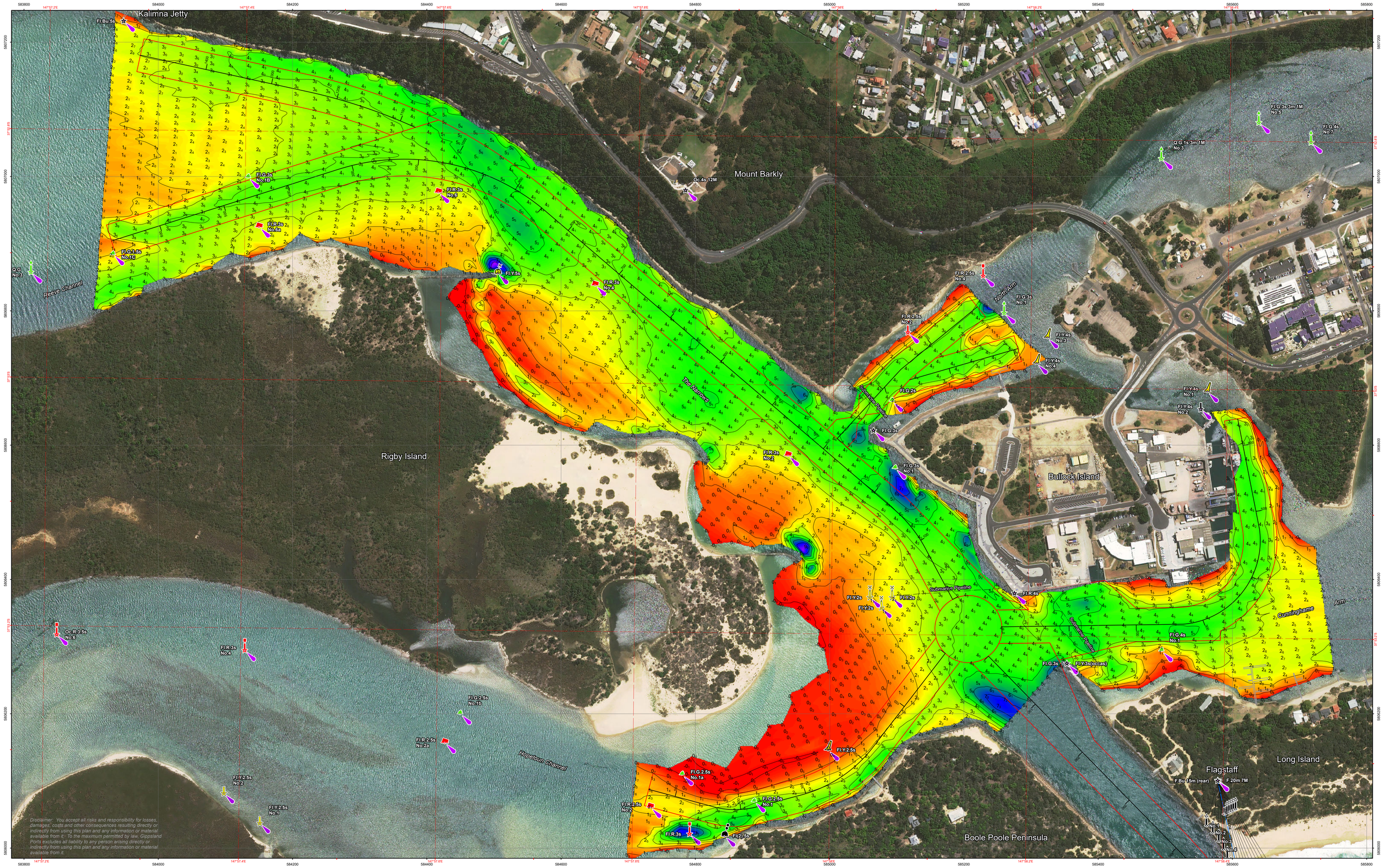

Amendment List		
Date	Rev.	Description

Equipment

CeeEcho 200kHz 9 degree beam survey system with Trimble RTK-GNSS

Reliability

Depth Accuracy - ZOC A1
Position Accuracy - ZOC A1
Full bottom search not completed

Previous Plan Numbers

7009

Datum Diagram

AHD (m)		Chart Datum (m)
10.610	Colquhoun PM201	11.367
0.000	A.H.D.	0.757
-0.757	Chart Datum	0.000

Scale 1:2,500 @ A1

0 50 100 200 300 metres

Notations

Datum for soundings is Chart Datum, which is 0.757 metres below A.H.D.
Co-ordinate system is GDA2020 (Red) and MGA2020, Zone 55 (Grey).
Horizontal and Vertical positioning derived using RTK-GNSS.
Contours are at 1m intervals.
All values are in metres. Negative depths indicate drying heights.

Surveyed by	S. Harman & B. Spafford
Date of Survey	17/09/2026
Compiled by	S. Harman
Checked by	M.Spykers (BAppSc Surveying)
Date Checked	17/09/2026

GIPPSLAND PORTS

Copyright Gippsland Ports

Gippsland Lakes

Lakes Entrance
Vicinity of the Inner Entrance

7015

Sheet 1 of 1

Sheet Size: A1