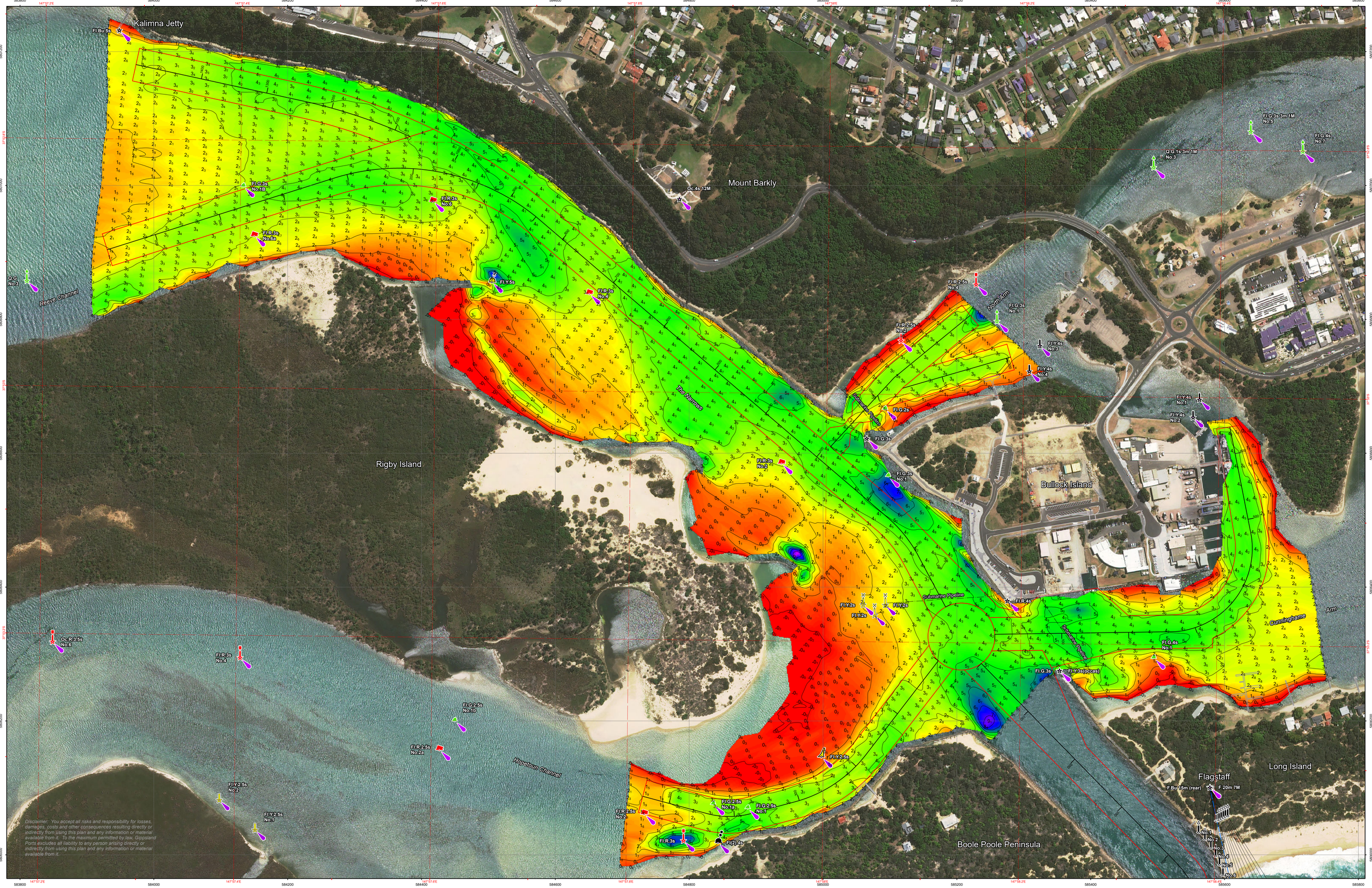

Disclaimer: You accept all risks and responsibility for losses, damages, costs and other consequences resulting directly or indirectly from using this plan and any information or material available from it. To the maximum permitted by law, Gippsland Ports excludes all liability to any person arising directly or indirectly from using this plan and any information or material available from it.

Amendment List		
Date	Rev.	Description

Equipment

CeeEcho 200kHz 9 degree beam survey system with Trimble RTK-GNSS

Reliability

Depth Accuracy - ZOC A1
Position Accuracy - ZOC A1
Full bottom search not completed

Previous Plan Numbers

6917

Datum Diagram

AHD (m)		Chart Datum (m)
10.610	Colquhoun PM201	11.367
0.000	A.H.D.	0.757
-0.757	Chart Datum	0.000

Scale 1:2,500 @ A1

0 50 100 200 300 metres

Notations

Datum for soundings is Chart Datum, which is 0.757 metres below A.H.D.
Co-ordinate system is GDA2020 (Red) and MGA2020, Zone 55 (Grey).
Horizontal and Vertical positioning derived using RTK-GNSS.
Contours are at 1m intervals.
All values are in metres.Negative depths indicate drying heights.

Surveyed by	S. Harman & B. Spafford
Date of Survey	10/11/2025
Compiled by	S. Harman
Checked by	B. Spafford
Date Checked	10/11/2025

Copyright Gippsland Ports

Gippsland Lakes

Lakes Entrance

Vicinity of the Inner Entrance

6928

Sheet 1 of 1

Sheet Size A1