

Disclaimer: We warrant that the data and information contained in this plan were obtained from reliable sources and that the information is true and correct to the best of our knowledge and belief. We do not warrant that the information is complete or that it will be suitable for any particular purpose. This plan is provided as a guide only and should not be used as a basis for any legal or other action.

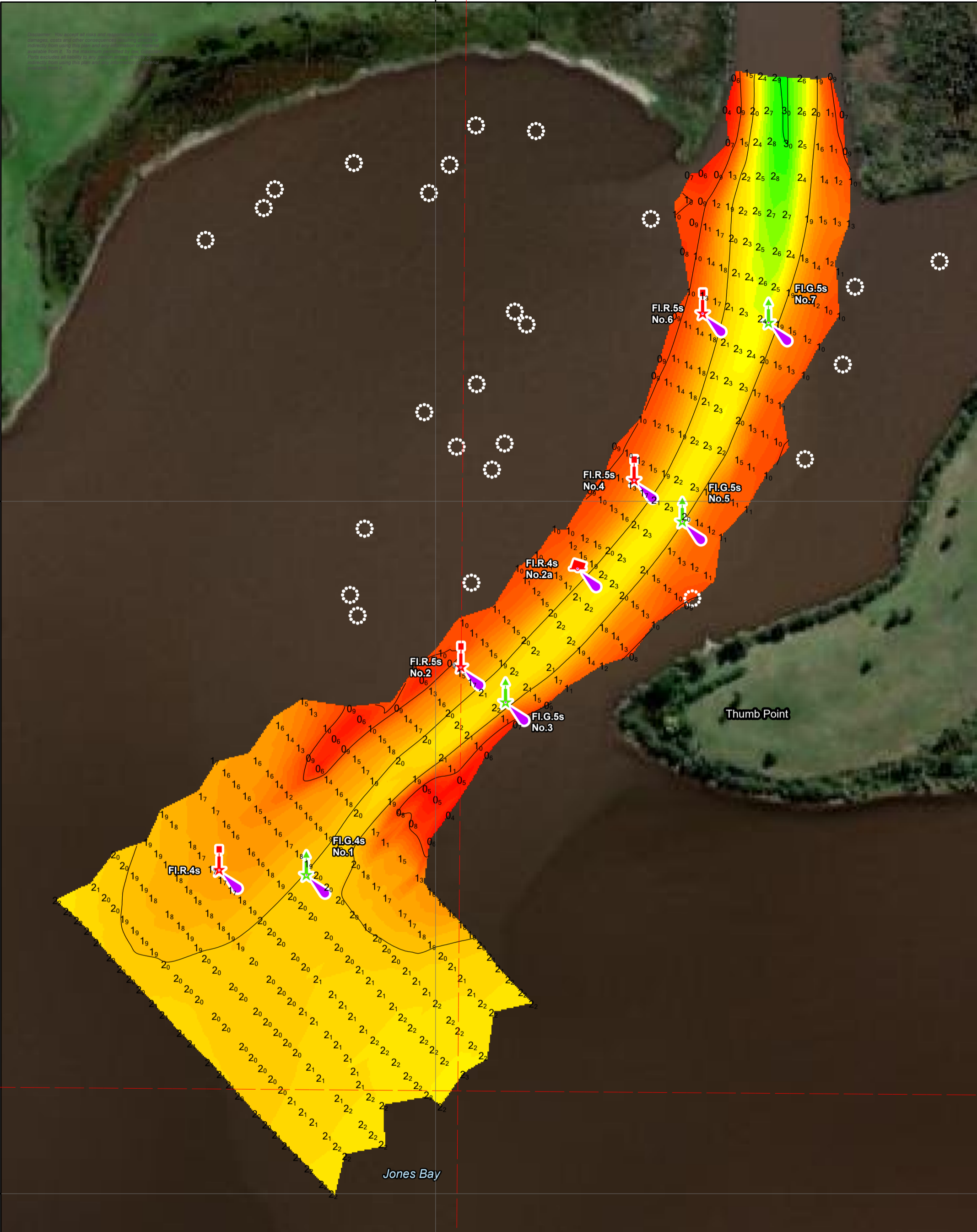

Amendment List			Equipment	Reliability
Date	Rev.	Description	CeeEcho 200kHz 9 degree beam survey system with Trimble RTK-GNSS	Depth Accuracy - ZOC A1 Position Accuracy - ZOC A1 Full bottom search not completed
				Previous Plan Numbers 6726

Fish habitat structure

Datum Diagram	Scale 1:2,500 @ A3 0 50 100 metres	Surveyed by B. Spafford & S. Harman		Gippsland Ports Nicholson River Approach	
	Notations Datum for soundings is Australian Height Datum (A.H.D). Co-ordinate system is GDA2020 (Red) and MGA2020, Zone 55 (Grey). Horizontal and Vertical positioning derived using RTK-GNSS. Contours are at 1m intervals. All values are in metres. Negative depths indicate drying heights.	Date of Survey 14/10/2024			
		Compiled by S. Harman		6830 Sheet 1 of 1	
		Checked by M. Spykens (BAppSc Surveying)		6830 Sheet 1 of 1	
		Date Checked 14/10/2024		6830 Sheet 1 of 1	